ENGINEERING EQUIPMENT

齐陆工贸
QILU

MINI EXCAVATOR

PRO SERIES

POWERFUL EXCAVATION

FLEXIBLE OPERATION





EXCAVATOR FACTORY VIEW















齐陆工贸 QILU

CONTENTS

01 COMPANY STRENGTH

FACTORY VIEW
CORE PRODUCTION EQUIPMENT
PRODUCTION PROCESS

02 PRODUCT MODEL

QL-10PRO QL-12PRO QL-12W
QL-15PRO QL-18PRO QL-20PRO
QL-22PRO QL-25PRO QL-30PRO QL-35PRO

03 CUSTOMER FEEDBACK

GROUP PHOTO OF CUSTOMERS
CUSTOMER TESTIMONIALS
CUSTOMER FACTORY AUDIT

齐陆工贸
QILU

CORE PRODUCTION EQUIPMENT



BENDING MACHINE



AUTOMATED LASER EQUIPMENT



RADIAL DRILLING MACHINE



HORIZONTAL BORING MACHINE



EDGE TRIMMING MACHINE



SHOT BLASTING



FIBER LASER CUTTING MACHINE



GANTRY CNC MILLING MACHINE



FLOOR-TYPE BORING AND MILLING MACHINE

PRODUCTION PROCESS

01 MATERIAL PREPARATION AND CUTTING





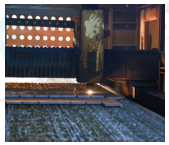

02 WELDING









03 SHOT BLASTING







04 GRINDING AND POWDER COATING

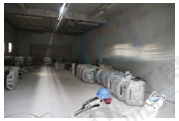





05 ASSEMBLY













06 FINISHED PRODUCT





QL-10PRO

MINI EXCAVATOR

MINI EXCAVATOR

PRODUCT INTRODUCTION

+OPERATING WEIGHT: 1000KG
+MECHANICAL OPERATION
+RUBBER TRACK
+ROOF
+COMES WITH A TEETH BUCKET
+A TOOL BOX & A SET OF FILTER



Performance Parameters

MODEL	QL-10PRO
OPERATION WEIGHT	1000KG
BUCKET VOLUME	0.022M^3
HIGH- LOW SPEED	1.8KM/H
GRADEABILITY%	30°
MAX POWER	7.6KW
MAX ROTATED SPEED	3600RPM
BUCKET MAX DIGGING FORCE	6.2KN
BUCKET ROD MAX DIGGING FORCE	4.5KN
MAX DIGGING HEIGHT	2580MM
MAX UNLOAD HEIGHT	1830MM
MAX DIGGING DEPTH	1630MM
MAX VERTICAL DIGGING DEPTH	1300MM
MAX DIGGING RADIUS	2850MM

DIMENSIONS

OVERALL SIZE L*W*H: 2600*850*1985MM
WHEEL BASE: 670MM
TRACK GAUGE: 490MM

PUMP
HYDRAULIC SYSTEM
LYX Gear pump / 07
Rated power: 17 Mpa
Main pump max. flow rate: 25.2 L/min

VALVE
HYDRAULIC SYSTEM
8-channel manual multi-way valve
Valve brand: Huai'an
Rated power: 17 Mpa

WALKING MOTOR
HYDRAULIC SYSTEM
Customization BM6-310
Motor displacement: 310

ROTARY MOTOR
HYDRAULIC SYSTEM
Customization BM2-315
Motor displacement: 315

ENGINE

- **ENGINE MODEL:** KOOP 192
- **MAX POWER:** 7.6 KW
- **MAX ROTATED SPEED:** 3600 RPM
- **CYLINDER NUMBER:** 1
- **COOLING METHOD:** AIR COOLING

TRACK

- **RUBBER TRACK(WIDTH *PITCH*NUMBER):** 180*72*37
- **STEEL TRACK (WIDTH *PITCH*NUMBER):** 180*72*37
- **RUBBER CUSHION BLOCK:** OPTIONAL



QL-12PRO

MINI EXCAVATOR

MINI EXCAVATOR

PRODUCT INTRODUCTION

+OPERATING WEIGHT: 1200KG
+MECHANICAL OPERATION
+RUBBER TRACK
+COMES WITH A TEETH BUCKET
+A TOOL BOX & A SET OF FILTER



Performance Parameters

MODEL	QL-12PRO
OPERATION WEIGHT	1200KG
BUCKET VOLUME	0.022M^3
HIGH- LOW SPEED	1.8KM/H
GRADEABILITY%	58° (30°)
MAX POWER	7.6KW
MAX ROTATED SPEED	3600RPM
BUCKET MAX DIGGING FORCE	6.2KN
BUCKET ROD MAX DIGGING FORCE	4.5KN
MAX DIGGING HEIGHT	2775MM
MAX UNLOAD HEIGHT	1835MM
MAX DIGGING DEPTH	1670MM
MAX VERTICAL DIGGING DEPTH	1300MM
MAX DIGGING RADIUS	3075MM

DIMENSIONS

OVERALL SIZE L*W*H: 2790*850*1985MM
WHEEL BASE: 670MM
TRACK GAUGE: 490MM

PUMP
HYDRAULIC SYSTEM
LYX Double-stage pump 3+6
Rated power: 17 Mpa
Main pump max. flow rate: 32.4 L/min

VALVE
HYDRAULIC SYSTEM
8-channel manual multi-way valve
Valve brand: Huai'an
Rated power: 17 Mpa

WALKING MOTOR
HYDRAULIC SYSTEM
Customization BM6-310
Motor displacement: 310

ROTARY MOTOR
HYDRAULIC SYSTEM
Customization BM2-315
Motor displacement: 315

ENGINE

- **ENGINE MODEL:** KOOP 192
- **MAX POWER:** 7.6 KW
- **MAX ROTATED SPEED:** 3600 RPM
- **CYLINDER NUMBER:** 1
- **COOLING METHOD:** AIR COOLING

TRACK

- **RUBBER TRACK(WIDTH *PITCH*NUMBER):** 180*72*37
- **STEEL TRACK (WIDTH *PITCH*NUMBER):** 180*72*37
- **RUBBER CUSHION BLOCK:** OPTIONAL



QL-12W

MINI EXCAVATOR

齐陆工贸 QILU

MINI EXCAVATOR

PRODUCT INTRODUCTION

+OPERATING WEIGHT: 1200KG
+HYDRAULIC PILOT OPERATION
+RUBBER TRACK
+ROOF
+COMES WITH A TEETH BUCKET
+A TOOL BOX & A SET OF FILTER



Performance Parameters

MODEL	QL-12W
OPERATION WEIGHT	1200KG
BUCKET VOLUME	0.022M^3
HIGH- LOW SPEED	2KM/H
GRADEABILITY%	58° (30°)
MAX POWER	10.2KW
MAX ROTATED SPEED	2500RPM
BUCKET MAX DIGGING FORCE	13.8KN
BUCKET ROD MAX DIGGING FORCE	7.5KN
MAX DIGGING HEIGHT	2775MM
MAX UNLOAD HEIGHT	1835MM
MAX DIGGING DEPTH	1670MM
MAX VERTICAL DIGGING DEPTH	1300MM
MAX DIGGING RADIUS	3075MM

DIMENSIONS

OVERALL SIZE L*W*H: 2790*850*1985MM
WHEEL BASE: 670MM
TRACK GAUGE: 490MM

PUMP
HYDRAULIC SYSTEM
LYX Double-stage pump 3+6
Rated power: 17 Mpa
Main pump max. flow rate: 32.4 L/min

VALVE
HYDRAULIC SYSTEM
9-channel hydraulic multi-way valve
Valve brand: Huai'an
Rated power: 17 Mpa

WALKING MOTOR
HYDRAULIC SYSTEM
Customization BM6-310
Motor displacement: 310

ROTARY MOTOR
HYDRAULIC SYSTEM
Customization BM2-315
Motor displacement: 315

ENGINE

- **ENGINE MODEL:** KUBOTA D722
- **MAX POWER:** 10.2 KW
- **MAX ROTATED SPEED:** 2500 RPM
- **CYLINDER NUMBER:** 3
- **COOLING METHOD:** WATER COOLING

TRACK

- **RUBBER TRACK(WIDTH *PITCH*NUMBER):** 180*72*37
- **STEEL TRACK (WIDTH *PITCH*NUMBER):** 180*72*37
- **RUBBER CUSHION BLOCK:** OPTIONAL



QL-15PRO

MINI EXCAVATOR

齐陆工贸 QILU

MINI EXCAVATOR

PRODUCT INTRODUCTION

+OPERATING WEIGHT: 1500KG
+HYDRAULIC PILOT OPERATION
+RUBBER TRACK
+ROOF
+COMES WITH A TEETH BUCKET
+A TOOL BOX & A SET OF FILTER



Performance Parameters

MODEL	QL-15PRO
OPERATION WEIGHT	1500KG
BUCKET VOLUME	0.03M^3
HIGH- LOW SPEED	2.5KM/H
GRADEABILITY%	58° (30°)
MAX POWER	10.2KW
MAX ROTATED SPEED	2500RPM
BUCKET MAX DIGGING FORCE	11.5KN
BUCKET ROD MAX DIGGING FORCE	6KN
MAX DIGGING HEIGHT	3130MM
MAX UNLOAD HEIGHT	2173MM
MAX DIGGING DEPTH	1810MM
MAX VERTICAL DIGGING DEPTH	1600MM
MAX DIGGING RADIUS	1411MM

DIMENSIONS

OVERALL SIZE L*W*H: 3100*1100*2300MM
WHEEL BASE: 920MM
TRACK GAUGE: 740MM

PUMP
HYDRAULIC SYSTEM
LYX Gear pump 3+8
Rated power: 17 Mpa
Main pump max. flow rate: 27.5 L/min

VALVE
HYDRAULIC SYSTEM
9-channel hydraulic multi-way valve
Valve brand: Huai'an
Rated power: 17 Mpa

WALKING MOTOR
HYDRAULIC SYSTEM
Customization BM6-310
Motor displacement: 310

ROTARY MOTOR
HYDRAULIC SYSTEM
Customization BM5-315
Motor displacement: 315

ENGINE

- **ENGINE MODEL:** KUBOTA D722
- **MAX POWER:** 10.2 KW
- **MAX ROTATED SPEED:** 2500 RPM
- **CYLINDER NUMBER:** 3
- **COOLING METHOD:** WATER COOLING

TRACK

- **RUBBER TRACK(WIDTH *PITCH*NUMBER):** 180*72*41
- **STEEL TRACK (WIDTH *PITCH*NUMBER):** 180*72*41
- **RUBBER CUSHION BLOCK:** OPTIONAL



齐陆工贸 QILU

QL-18PRO

MINI EXCAVATOR

齐陆工贸 QILU

MINI EXCAVATOR

PRODUCT INTRODUCTION

+OPERATING WEIGHT: 1800KG
+HYDRAULIC PILOT OPERATION
+RUBBER TRACK
+ROOF
+COMES WITH A TEETH BUCKET
+A TOOL BOX & A SET OF FILTER



Performance Parameters

MODEL	QL-18PRO
OPERATION WEIGHT	1800KG
BUCKET VOLUME	0.04M^3
HIGH- LOW SPEED	2.5KM/H
GRADEABILITY%	58° (30°)
MAX POWER	10.2KW
MAX ROTATED SPEED	2200RPM
BUCKET MAX DIGGING FORCE	13.8KN
BUCKET ROD MAX DIGGING FORCE	7.5KN
MAX DIGGING HEIGHT	3310MM
MAX UNLOAD HEIGHT	2370MM
MAX DIGGING DEPTH	2120MM
MAX VERTICAL DIGGING DEPTH	1535MM
MAX DIGGING RADIUS	3640MM

DIMENSIONS

OVERALL SIZE L*W*H: 3300*1110*2230MM
WHEEL BASE: 875MM
TRACK GAUGE: 695MM

PUMP
HYDRAULIC SYSTEM
LYX Double-stage pump 4+10
Rated power: 17 Mpa
Main pump max. flow rate: 30.8 L/min

VALVE
HYDRAULIC SYSTEM
9-channel hydraulic multi-way valve
Valve brand: Huai'an
Rated power: 19Mpa

WALKING MOTOR
HYDRAULIC SYSTEM
Customization BM6-390
Motor displacement: 390

ROTARY MOTOR
HYDRAULIC SYSTEM
Customization OLD-245
Motor displacement: 245

ENGINE

- **ENGINE MODEL:** KUBOTA D722
- **MAX POWER:** 10.2 KW
- **MAX ROTATED SPEED:** 2500 RPM
- **CYLINDER NUMBER:** 3
- **COOLING METHOD:** WATER COOLING

TRACK

- **RUBBER TRACK(WIDTH *PITCH*NUMBER):** 230*72*43
- **STEEL TRACK (WIDTH *PITCH*NUMBER):** 230*72*43
- **RUBBER CUSHION BLOCK:** OPTIONAL



QL-20PRO

MINI EXCAVATOR



MINI EXCAVATOR

PRODUCT INTRODUCTION

+OPERATING WEIGHT: 2000KG
+HYDRAULIC PILOT OPERATION
+RUBBER TRACK
+ROOF
+COMES WITH A TEETH BUCKET
+A TOOL BOX & A SET OF FILTER

Performance Parameters

MODEL	QL-20PRO
OPERATION WEIGHT	2000KG
BUCKET VOLUME	0.04M^3
HIGH- LOW SPEED	2/3.5KM/H
GRADEABILITY%	58° (30°)
MAX POWER	11.8KW
MAX ROTATED SPEED	2300RPM
BUCKET MAX DIGGING FORCE	13.8KN
BUCKET ROD MAX DIGGING FORCE	7.5KN
MAX DIGGING HEIGHT	3200MM
MAX UNLOAD HEIGHT	2380MM
MAX DIGGING DEPTH	2310MM
MAX VERTICAL DIGGING DEPTH	1980MM
MAX DIGGING RADIUS	3860MM

DIMENSIONS

OVERALL SIZE L*W*H: 3570*1115*2230MM
WHEEL BASE: 875MM
TRACK GAUGE: 695MM

PUMP
HYDRAULIC SYSTEM
Nachi Plunger pump 16
Rated power: 21 Mpa
Main pump max. flow rate: 35 L/min

VALVE
HYDRAULIC SYSTEM
9-channel hydraulic multi-way valve
Valve brand: Huai'an

WALKING MOTOR
HYDRAULIC SYSTEM
Customization WDM-490
Motor displacement: 490

ROTARY MOTOR
HYDRAULIC SYSTEM
Customization OLD-195
Motor displacement: 195

ENGINE

- **ENGINE MODEL:** KUBOTA D902
- **MAX POWER:** 11.8 KW
- **MAX ROTATED SPEED:** 2300 RPM
- **CYLINDER NUMBER:** 3
- **COOLING METHOD:** WATER COOLING

TRACK

- **RUBBER TRACK(WIDTH *PITCH*NUMBER):** 230*72*43
- **STEEL TRACK (WIDTH *PITCH*NUMBER):** 230*72*43
- **RUBBER CUSHION BLOCK:** OPTIONAL



QL-22PRO

MINI EXCAVATOR

齐陆工贸 QILU

MINI EXCAVATOR

PRODUCT INTRODUCTION

+OPERATING WEIGHT: 2200KG
+HYDRAULIC PILOT OPERATION
+RUBBER TRACK
+ROOF
+COMES WITH A TEETH BUCKET
+A TOOL BOX & A SET OF FILTER



Performance Parameters

MODEL	QL-22PRO
OPERATION WEIGHT	2200KG
BUCKET VOLUME	0.04M^3
HIGH- LOW SPEED	2/3.5KM/H
GRADEABILITY%	58° (30°)
MAX POWER	11.8KW/11.2KW
MAX ROTATED SPEED	2200RPM
BUCKET MAX DIGGING FORCE	14.8KN
BUCKET ROD MAX DIGGING FORCE	8.8KN
MAX DIGGING HEIGHT	3540MM
MAX UNLOAD HEIGHT	2440MM
MAX DIGGING DEPTH	2310MM
MAX VERTICAL DIGGING DEPTH	1980MM
MAX DIGGING RADIUS	3900MM

DIMENSIONS

OVERALL SIZE L*W*H: 3570*990(1240)*2230MM
WHEEL BASE: 875MM
TRACK GAUGE: 695MM

PUMP
HYDRAULIC SYSTEM

Taifeng Load-sensitive pump 18
Rated power: 21 Mpa
Main pump max. flow rate: 39.6 L/min

VALVE
HYDRAULIC SYSTEM

9-channel hydraulic multi-way valve
Valve brand: Taifeng
Rated power: 20 Mpa

WALKING MOTOR
HYDRAULIC SYSTEM

LKC LTM02PA
Motor displacement: 13+6.2

ROTARY MOTOR
HYDRAULIC SYSTEM

Customization OLD-245
Motor displacement: 245

ENGINE

- **ENGINE MODEL:** KUBOTA D902/ YANMMAR 3TNV74
- **MAX POWER:** 11.8 KW / 11.2KW
- **MAX ROTATED SPEED:** 2300 / 2400 RPM
- **CYLINDER NUMBER:** 3
- **COOLING METHOD:** WATER COOLING

TRACK

- **RUBBER TRACK(WIDTH *PITCH*NUMBER):** 230*48*70
- **STEEL TRACK (WIDTH *PITCH*NUMBER):** DH90 / 52-26-230 / 37L
- **RUBBER CUSHION BLOCK:** OPTIONAL



QL-25PRO

MINI EXCAVATOR



MINI EXCAVATOR

PRODUCT INTRODUCTION

+OPERATING WEIGHT: 2500KG
+HYDRAULIC PILOT OPERATION
+RUBBER TRACK
+ROOF
+COMES WITH A TEETH BUCKET
+A TOOL BOX & A SET OF FILTER

Performance Parameters

MODEL	QL-25PRO
OPERATION WEIGHT	2500KG
BUCKET VOLUME	0.04M^3
HIGH- LOW SPEED	2.4/4.2KM/H
GRADEABILITY%	58° (30°)
MAX POWER	14KW/15.2KW
MAX ROTATED SPEED	2200RPM
BUCKET MAX DIGGING FORCE	13.8KN
BUCKET ROD MAX DIGGING FORCE	7.5KN
MAX DIGGING HEIGHT	3280MM
MAX UNLOAD HEIGHT	2360MM
MAX DIGGING DEPTH	2430MM
MAX VERTICAL DIGGING DEPTH	2030MM
MAX DIGGING RADIUS	4150MM

DIMENSIONS

OVERALL SIZE L*W*H: 2945*1300(1500)*2190MM
WHEEL BASE: 910MM
TRACK GAUGE: 680MM

PUMP
HYDRAULIC SYSTEM
Nachi Plunger pump 18
Rated power: 21 Mpa
Main pump max. flow rate: 40 L/min

VALVE
HYDRAULIC SYSTEM
9-channel hydraulic multi-way valve
Valve brand: Huai'an
Rated power: 19 Mpa

WALKING MOTOR
HYDRAULIC SYSTEM
LKC LTM02PA
Motor displacement: 13+6.2

ROTARY MOTOR
HYDRAULIC SYSTEM
Customization OLD-245
Motor displacement: 245

ENGINE

- **ENGINE MODEL:** KUBOTA D1105 / YANMMAR 3TNV80F
- **MAX POWER:** 14 KW / 15.2KW
- **MAX ROTATED SPEED:** 2200 RPM
- **CYLINDER NUMBER:** 3
- **COOLING METHOD:** WATER COOLING

TRACK

- **RUBBER TRACK(WIDTH *PITCH*NUMBER):** 230*48*70
- **STEEL TRACK (WIDTH *PITCH*NUMBER):** DH90 / 52-26-230 / 37L
- **RUBBER CUSHION BLOCK:** OPTIONAL



QL-30PRO

MINI EXCAVATOR



MINI EXCAVATOR

PRODUCT INTRODUCTION

+OPERATING WEIGHT: 3000KG
+HYDRAULIC PILOT OPERATION
+RUBBER TRACK
+ROOF
+COMES WITH A TEETH BUCKET
+A TOOL BOX & A SET OF FILTER

Performance Parameters

MODEL	QL-30PRO
OPERATION WEIGHT	3000KG
BUCKET VOLUME	0.07M^3
HIGH- LOW SPEED	2.4/4.2KM/H
GRADEABILITY%	58° (30°)
MAX POWER	18.2KW
MAX ROTATED SPEED	2200RPM
BUCKET MAX DIGGING FORCE	13.8KN
BUCKET ROD MAX DIGGING FORCE	7.5KN
MAX DIGGING HEIGHT	4600MM
MAX UNLOAD HEIGHT	3175MM
MAX DIGGING DEPTH	2880MM
MAX VERTICAL DIGGING DEPTH	2305MM
MAX DIGGING RADIUS	4965MM

DIMENSIONS

OVERALL SIZE L*W*H: 4485*1550*2435MM
WHEEL BASE: 1250MM
TRACK GAUGE: 950MM

PUMP
HYDRAULIC SYSTEM
Taifeng Load-sensitive pump 45
Rated power: 21 Mpa
Main pump max. flow rate: 99 L/min

VALVE
HYDRAULIC SYSTEM
9-channel hydraulic multi-way valve
Valve brand: Taifeng
Rated power: 20 Mpa

WALKING MOTOR
HYDRAULIC SYSTEM
LKC LTM 03CA
Motor displacement: 18+10

ROTARY MOTOR
HYDRAULIC SYSTEM
Customization ZJMS-335
Motor displacement: 335

ENGINE

- **ENGINE MODEL:** KUBOTA D1703
- **MAX POWER:** 18.2 KW
- **MAX ROTATED SPEED:** 2200 RPM
- **CYLINDER NUMBER:** 4
- **COOLING METHOD:** WATER COOLING

TRACK

- **RUBBER TRACK(WIDTH *PITCH*NUMBER):** 250*47*84
- **STEEL TRACK (WIDTH *PITCH*NUMBER):** DHS90 / 52-26-250 / 47L
- **RUBBER CUSHION BLOCK:** OPTIONAL



QL-35PRO

MINI EXCAVATOR



MINI EXCAVATOR

PRODUCT INTRODUCTION

+OPERATING WEIGHT: 3500KG
+HYDRAULIC PILOT OPERATION
+RUBBER TRACK
+CABIN
+COMES WITH A TEETH BUCKET
+A TOOL BOX & A SET OF FILTER

Performance Parameters

MODEL	QL-35PRO
OPERATION WEIGHT	3500KG
BUCKET VOLUME	0.09M^3
HIGH- LOW SPEED	3.0/4.2KM/H
GRADEABILITY%	58° (30°)
MAX POWER	18.2KW/27.1KW
MAX ROTATED SPEED	2200RPM
BUCKET MAX DIGGING FORCE	13.8KN
BUCKET ROD MAX DIGGING FORCE	7.5KN
MAX DIGGING HEIGHT	4600MM
MAX UNLOAD HEIGHT	3175MM
MAX DIGGING DEPTH	2880MM
MAX VERTICAL DIGGING DEPTH	2305MM
MAX DIGGING RADIUS	4965MM

DIMENSIONS

OVERALL SIZE L*W*H: 4485*1550*2435MM
WHEEL BASE: 1250MM
TRACK GAUGE: 950MM

PUMP
HYDRAULIC SYSTEM

Taifeng Load-sensitive pump 45
Rated power: 21 Mpa
Main pump max. flow rate: 99 L/min

VALVE
HYDRAULIC SYSTEM

9-channel hydraulic multi-way valve
Valve brand: Taifeng
Rated power: 20 Mpa

WALKING MOTOR
HYDRAULIC SYSTEM

LKC LTM 03AX
Motor displacement: 23+15

ROTARY MOTOR
HYDRAULIC SYSTEM

Customization ZJMS-335
Motor displacement: 335

ENGINE

- **ENGINE MODEL:** KUBOTA V1505/ YANMMAR 3TNV88
- **MAX POWER:** 18.2 KW / 27.1 KW
- **MAX ROTATED SPEED:** 2300 / 3000 RPM
- **CYLINDER NUMBER:** 4 / 3
- **COOLING METHOD:** WATER COOLING

TRACK

- **RUBBER TRACK(WIDTH *PITCH*NUMBER):** 300*52.5*84
- **STEEL TRACK (WIDTH *PITCH*NUMBER):** DHS101 / 68-35-300 / 43L
- **RUBBER CUSHION BLOCK:** OPTIONAL



CUSTOMER TESTIMONIALS

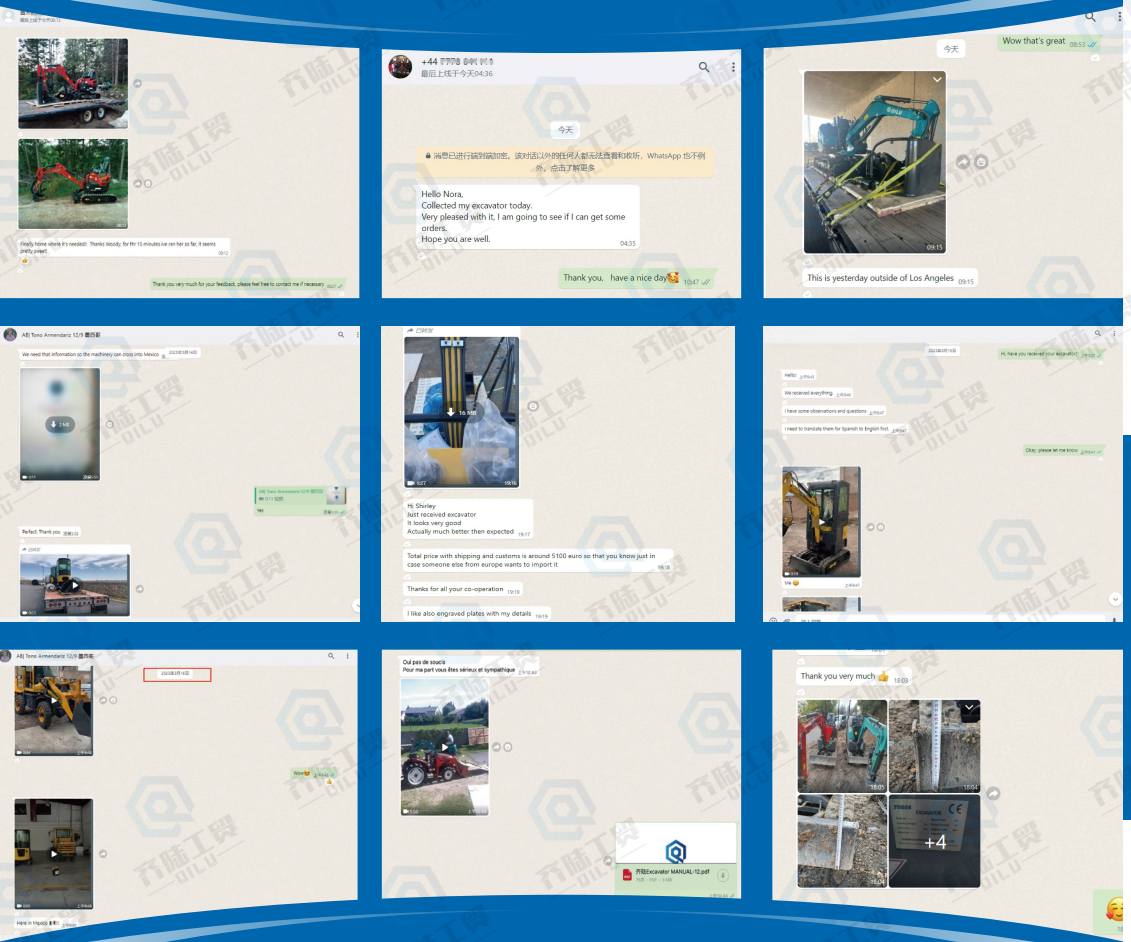

POSITIVE REVIEWS FROM ALL OVER THE WORLD

GROUP PHOTO OF CUSTOMERS













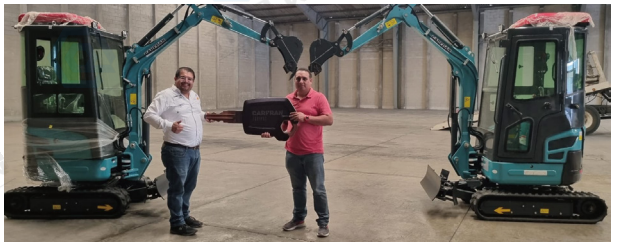















CUSTOMER FACTORY AUDIT

EXCAVATOR ATTACHMENTS

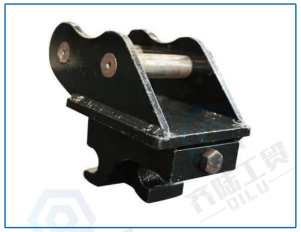
MECHANICAL
QUICK HITCH


HYDRAULIC
QUICK HITCH

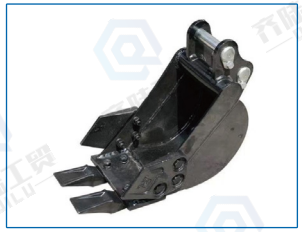
200MM
NARROW BUCKET

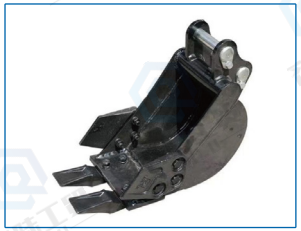
300MM
NARROW BUCKET


500MM
TOOTHED BUCKET


600MM
TOOTHED BUCKET


600MM
TOOTHLESS BUCKET


800MM
TOOTHLESS BUCKET


1000MM
TOOTHLESS BUCKET


600MM
HYDRAULIC
TILTING BUCKER


800MM
HYDRAULIC
TILTING BUCKER


SKELETON
BUCKET


600MM
SHELL BUCKET


500MM
RAKE


RIPPER


MECHANICAL
THUMB CLIP


HYDRAULIC
THUMB CLIP


BREAK
HAMMER


AUGER


LOG GRAPPLE


FORKS

WECHAT&WHATSAPP: +86 155 6379 2050
WEBSITE: qilumachinery.com
EMAIL: info@qilumachinery.com
ADDRESS: Yanzhou Development Zone, Jining City, Shandong Province
FACEBOOK: Shandong Qilu Industrial Co. Ltd - machinery branch
URL: facebook.com/machinerybranch
YOUTUBE: qiluexcavator / URL: youtube.com/@excavatormanufacturers-sn9hk
ALIBABA: sdqilu.en.alibaba.com